



G&P CONSTRUCTION

+1 (855) 494-4832

gandpconstruction.com

EQTVI00-00019



Upright Frame — 30" x 34' — Structural

Panel Pattern: Zig-Zag or Parallel

Panel Spacing: Ground up to top of horizontal strut
Top of horizontal strut to top of horizontal strut

Horizontal Strut: What is type (U-shape, L-shape, Flat Bar)
What is size (width x height x thickness)

Diagonal Strut: What is type (U-shape, L-shape, Flat Bar)
What is size (width x height x thickness)

(Select Braces)

1 1/2 x 1/8 FLAT BAR
1 x 1 x 1/8
1 x 1/8 FLAT BAR
1 x 3/16 FLAT BAR
1.25 x 1.25 - 125
1.25 x 1.25 - 187
1.25 x 1.25 - 25
1.5 x 1.5 - 125
1.5 x 1.5 - 187
1.5 x 1.5 x 25
1.75 x 1.75 - 125
1.75 x 1.75 - 187
1.75 x 1.75 - 25
2 x 1/4 FLAT BAR
L 2 x 2 - 125
L 2 x 2 - 187
L 2 x 2 - 25
L 2.5 x 2.5 - 187
L 2.5 x 2.5 - 25

1. X-Brace

2. 6"/24"/36"

3. L-Shape 1 1/2" x 1 1/2"

4. Flat-Bar 1" x 82 1/4"

BASEPLATE:

5" x 4" x 3/8"

(2) 7/8" DIA. HOLES

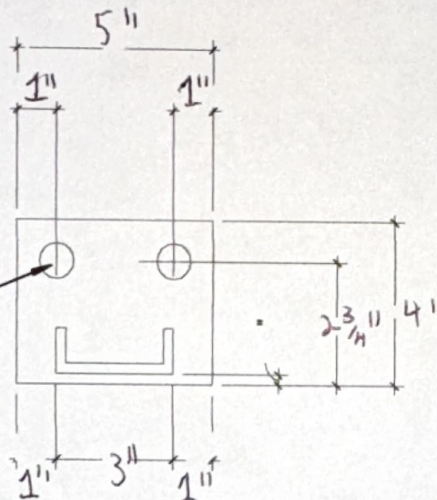

1

BASEPLATE

2

FRAME TYPE

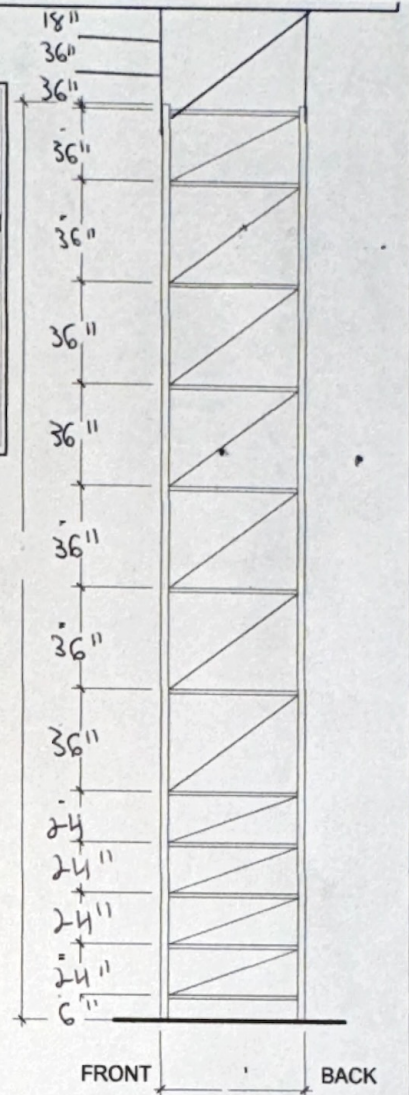

FRONT

BACK

G&P - RACKING INVENTORY



G&P Construction
10139 Roycroft Rd Unit D
North Royalton, OH 44133
Tel: +1.855.494.4832
www.gandpconstruction.com

Copyright Reserved

The Copyright to all designs and drawings are the property of G&P Construction. No reproduction or use for any purpose is permitted without the written consent of G&P Construction. The G&P logo shall not be used for any other purpose without the written consent of G&P Construction.



Structural Rack Solutions That Last

SPECIFICATION SHEET

G&P I.D.	EQTWJ00-00001
Date	2025-07-22
Drawn by	MAB
Checked by	BT

A1

2/2025 5:35:28 PM